

00 Scale Tesco express

Thanks for purchasing one of my kits,
This kit just requires Gel glue. Please keep all
parts away from children

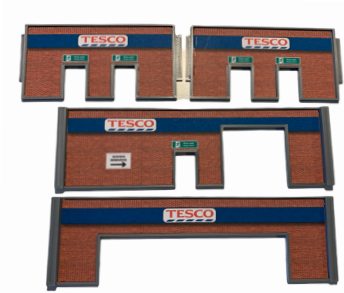

A non super glue Gel glue is recommended



Firstly glue all the card brick panels
to the plastic walls shown left, then
the Doors and front glass shown right.

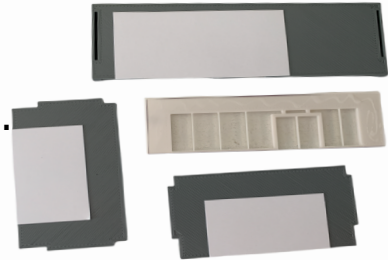

Now glue the white windows to the front panel as
shown left..

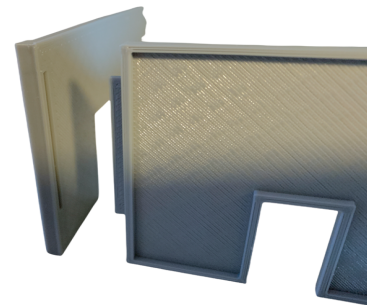

now the 4 walls can be glued together, run a line of
GEL glue inside the 4 slots.



Glue the 3 stock strips in to the racking shown left.

Now the roof, run a line of glue along the top
of all four walls then place the roof on, have
a final square up and leave to set.

